Laurel Wreath

1961

GEN

ALLEN COUNTY PUBLIC LIBRARY
3 1833 01853 6703

GC
974.802
L22LW,
1961

PA
20
IP 39666

The Laurel Wreath presents

OUR EXPERIENCES

EDITOR—Joyce Erb
ART EDITOR— Lois Angstadt
LITERARY EDITOR—Lloyd Eby

AT L.M.S.

OUR EXPERIENCES . . .

AS SENIORS	7
AS UNDERCLASSMEN	47
WITH FACULTY	61
IN CLASSES	75
IN ACTIVITIES	85
ON OUR CAMPUS	99
IN THE DORMITORY	105
IN WORSHIP	111

Each of us has had experiences,
forever unforgettable

New Talents,
Friendships,
Ideals and Facts,
Convictions,

Old ones strengthened,
and enriched.

And now, our record.
For us,
A reminder and a thing to treasure,
the record of years of our lives;

For others,
Something to tell of our experiences,
Their nature, and meaning.

We would like to remember and tell
Many things:
Mistakes,
and their teaching through
experience,
Misunderstandings,
and the joy of renewed union,
Small hurts,
Larger disappointments,
and then
The bright beacons of
Laughter
and
Love.

We, the LAUREL WREATH staff and the Class of 1961, take this opportunity to express our appreciation to a member of our faculty whom many of us have greatly appreciated. He has always been eager to listen to our problems and to give us answers which were founded on his faith in God's plans for our lives.

Brother J. Irvin Lehman, it is to you, as a token of appreciation, that we dedicate this Laurel Wreath, and with it goes our wish for God's blessing upon your work in the future.

OUR EXPERIENCES AS

SENIORS

Experiences at L.M.S. have
  Taught us to grow—
  Helped us to love—
  Shown us our weakness—
  Proved to us God's might.
The higher we climb,
The broader our view.

We have scaled horizons,
  climbed hills,
  gone through valleys,
But our job is only beginning.
We have worked hard
  have developed
  have experienced—
Now we give
  Our Talents for God's Task.

To the Seniors:

We are standing at the gateway of life. Let us set worthy goals and then press toward them. Let us not succumb to the stagnation of the age: to the complacent acceptance of mediocrity characteristic of our day. Let us move forward and upward not letting vigor of youth slip into the apathy of age with nothing accomplished. Let us not be satisfied to be passive observers of events and situations, but let us find our niches where we can contribute to the common good, can be useful influences for the right, and can lead a searching mankind into a knowledge of God, remembering that greatness consists not in being served, but in serving. We have dedicated our abilities to God for His use wherever in His wisdom He may lead. For we have said, "Lord, use our talents for Thy tasks." For the sake of honor, for the sake of the welfare of man, let us be true to that commitment.

—Gerald Stoner, *President.*

SENIORS

OFFICERS . . .

PRESIDENT
Gerald Stoner
VICE-PRESIDENT
Donald Thomas
SECRETARY
Elizabeth Landis
TREASURER
Martha Landis

ADVISERS . . .

James R. Bomberger
Luke J. Shank
Miriam E. Wenger

LOIS EVELYN ANGSTADT
May 13, 1943
Paul and Edith Angstadt
College Avenue
Wernersville, Pennsylvania
General
Laurel Wreath layout editor . . . outgoing . . . variety seeker . . . at ease.

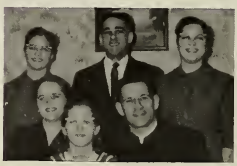

JANET H. BARGE
March 25, 1943
Melvin and Ada Mae Barge
Ronks, Pennsylvania
Commercial
Calm, cool, and collected . . . good pianist . . . winning disposition.

RUTH LEONA BONTRAGER
October 4, 1943
Eli and Ruth Bontrager
Shawnee Road
Milford, Delaware
Domestic Science
Pleasant . . . concerned about others . . . allergic to chemistry?

PAUL M. BEILER
August 12, 1943
David S. and Mary Beiler
Route 2
Elverson, Pennsylvania
Agriculture
Sportsman par excellence . . . well looked up to . . . reserved gentleman.

FLORENCE MARIE BENNER
January 29, 1943
Paul and Margaret Benner
Route 1
Spring City, Pennsylvania
General
One fourth of girls' quartet . . . considerate . . . quiet sense of humor.

ETHEL JANE BRUBAKER
September 17, 1943
J. Norman and Lena E. Brubaker
Route 2
McAlisterville, Pennsylvania
General
Thrifty with words . . . lives her convictions . . . uses time wisely.

J. ROY BRUBAKER
May 15, 1943
Aaron J. and H. Arlene Brubaker
1836 Marietta Avenue
Lancaster, Pennsylvania
General
Enjoys hunting and the guitar . . . future farmer . . . well-groomed.

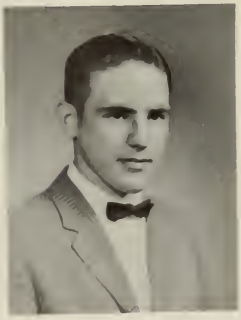

LINDA ELAINE BUCKWALTER
August 1, 1943
Ira and Pauline Buckwalter
Intercourse, Pennsylvania
College Preparatory
Enjoys her friendships . . . capable MILL STREAM editor . . . original.

MARY BUCKWALTER
February 5, 1944
Jacob S. and Fannie O. Buckwalter
Route 2
Lititz, Pennsylvania
Domestic Science
Quiet . . . can be humorous . . . future nurse's aid . . . small and neat.

KATHLEEN W. BURKHART
November 2, 1943
John H. and Laura W. Burkhart
Route 1
Gordonville, Pennsylvania
General
Friendly, considerate ways . . . pet peeve—spiders . . . piano player.

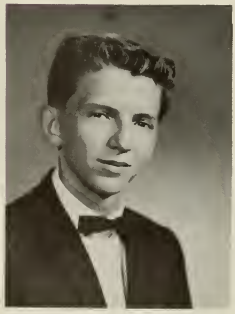

JOHN D. BYLER
January 1, 1944
Marcus and Verda Byler
Gap, Pennsylvania
General
Tricky grin . . . interested in sports . . . unearths everything!

SYBIL MARION CULHANE
September 27, 1943
Harold and Esther Culhane
1001 McCaffery Place
Chester, Pennsylvania
General
Sings like a bird . . . small, but oh, my! . . returns your smile.

LOIS MARIE CHUBB
July 3, 1943
Millard and Miriam Chubb
Route 4, Hobson Road
Lancaster, Pennsylvania
General
Carefree and jolly . . . livens up basketball games . . . nature lover.

NAOMI ANNA DAGEN
August 26, 1943
Clarence and Anna Dagen
P.O. 98
Willow Street, Pennsylvania
General
Likes cooking . . . bored in study halls! . . . lots of fun to know.

FANNIE LOIS DETWEILER
May 21, 1943
Mrs. Alta M. Detweiler
Route 1
Chester Springs, Pennsylvania
Commercial
Keen sense of friendliness . . future nurse . . . efficient typist.

A. DAVID EBERSOLE
January 10, 1941
C. S. and Susan Ebersole
3023 Marietta Avenue
Lancaster, Pennsylvania
General
Nature enthusiast . . . future contractor . . . willing helper.

SARAH H. EBERSOLE
July 2, 1943
Daniel K. and Susie Ebersole
425 Fulling Mill Road, Mounted Route 2
Middletown, Pennsylvania
General
Sweet and shy . . . diligent student . . . faithful kitchen worker.

LLOYD M. EBY, JR.
February 9, 1943
Lloyd A. and Leona M. Eby
Route 5
Chambersburg, Pennsylvania
College Preparatory
Laurel Wreath literary editor . . . appreciates classical music.

GERALDINE ESBENSHADE
October 23, 1943
Adam and Alta Esbenshade
Route 2
New Holland, Pennsylvania
Commercial
Active in Christian service . . . likes to paint . . . coy smile.

J. HENRY ERB
April 26, 1943
John H. and Esta B. Erb
Route 1
Milton, Pennsylvania
Commercial
Bass extraordinary . . . impeccably dressed . . . excels in softball.

JOYCE ELAINE ERB
October 13, 1943
D. Wilbur and Lois Erb
Route 1
Harrisburg, Pennsylvania
College Preparatory
"Miss Editor" . . . possesses many friends . . . college bound.

DOROTHY JEAN ESHBACH
November 7, 1943
Benjamin C. and Anna W. Eshbach
Route 1
Washington Boro, Pennsylvania
General
Sincere Christian . . . quiet but friendly . . . values friendships.

RUTH MARIE FOX
December 17, 1943
Henry P. and Ellen M. Fox
Route 1
Ephrata, Pennsylvania
Commercial
Carefree . . . mischievous eyes . . . is lost without words.

LYDIA W. GEHMAN
June 25, 1943
Isaac H. and Susie Gehman
Route 1
Ephrata, Pennsylvania
Commercial
Intimate friend of Ruth Zimmerman . . . enjoys sewing and baking.

KARL G. GLICK
August 26, 1943
John L. and Ida Glick
Route 3
Boyertown, Pennsylvania
General
Mechanically inclined . . . studious and sincere . . . gentlemanly.

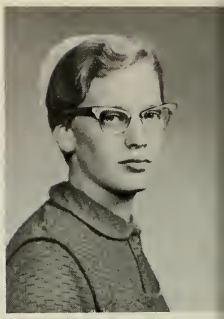

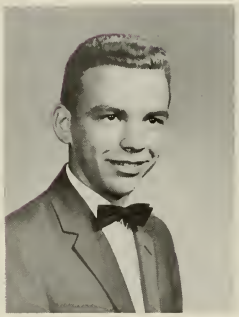

R. VICTOR GLICK
April 11, 1943
S. Roy and Verna E. Glick
Narvon, Pennsylvania
Agriculture
Future soil tiller . . . packed with fun . . . 100% gentleman.

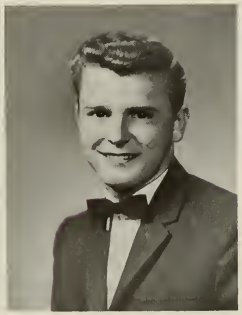

DONALD E. GOOD
October 4, 1943
Harry S. and Alta Good
74 Diller Avenue
New Holland, Pennsylvania
General
Friendly chap . . . all out for fun . . . real sports fan.

NANCY L. GOOD
May 11, 1943
Warren S. and Mary Good
Route 3
Ephrata, Pennsylvania
General
Slender and graceful . . . artistic ability . . . good storyteller.

MIRIAM GOOD
March 18, 1943
Lester H. and Maggie Good
Route 1
East Earl, Pennsylvania
General
Quiet friendliness . . . soft, gentle voice . . . homemaking abilities.

LOIS M. GRAYBILL
August 23, 1943
Paul L. and Anna Mae Graybill
2506 Old Philadelphia Pike
Smoketown, Pennsylvania
Commercial
Friendly personality . . . interested in social activities . . . future secretary.

WILLIAM D. GRAYBILL
April 20, 1943
William and Hazel Graybill
Route 2
Mifflintown, Pennsylvania
General
More often seen than heard . . . enjoys a good book . . . future farmer.

DORIS ELAINE GROFF
December 1, 1943
E. Marvin and Amy E. Groff
13 Pleasant Drive
Lancaster, Pennsylvania
General
"Silence is golden!" . . . enjoys hiking and good music . . . quiet.

MARY JANE GROFF
September 13, 1943
Earl B. and Esther S. Groff
410 West Roseville Road
Lancaster, Pennsylvania
Commercial
Talkative . . . dislikes the remark, "How tall you're getting" . . . enjoys children.

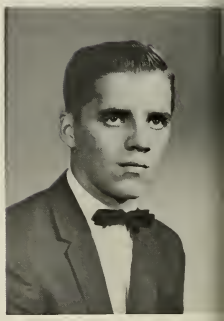

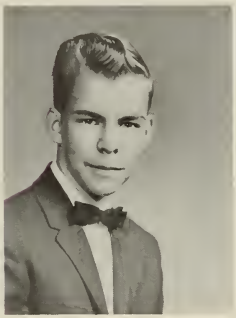

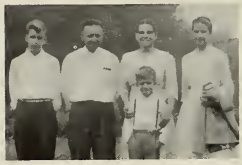

DANIEL B. HARNISH
December 27, 1943
Amos and Naomi Harnish
Route 2
Willow Street, Pennsylvania
General
Uniquely comical . . . avid outdoor fan . . . future in forestry.

JAY DONALD HERSHEY
March 18, 1943
Clair J. and Dorothy Hershey
Route 1
Bird in Hand, Pennsylvania
General
Neat and sociable . . . willing to learn . . . prizes his 48 "Chevy."

ESTHER MARIE HARNISH
November 9, 1943
John H. and Ruth H. Harnish
Route 1
Washington Boro, Pennsylvania
Academic
Lives for German II classes . . . sincere friend . . . diligent worker.

CLEO R. HERSHEY
March 15, 1943
Amos and Eleanor Hershey
Route 1
Kinzers, Pennsylvania
General
Rarin' to go . . . always clowning around . . . excels in sports.

DORIS HERSHEY
July 13, 1943
M. Clair and Anna Mary Hershey
Route 1
Cochranville, Pennsylvania
General
Blond lass with a cheery grin . . . calm and poised . . . plucky skater.

KATHRYN MARIE HERSHEY
October 21, 1943
M. Rohrer and Ruth Hershey
Route 3
Lititz, Pennsylvania
Commercial
Kindhearted . . . expressive eyes . . . hobby is people.

J. KENNETH HERSHEY
February 25, 1943
Raymond C. and Mabel L. Hershey
Route 1
Kinzers, Pennsylvania
General
Sports fan . . . enjoys weekends . . . ask Ken about his "Dart."

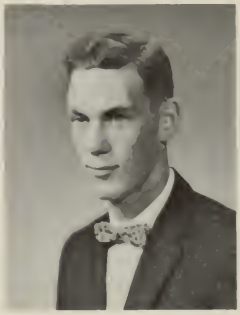

MARY ANN HERSHEY
March 31, 1943
Noah L. and Alta Hershey, Jr.
Route 2
Parkesburg, Pennsylvania
General
Sweet and ladylike . . . bubbling with fun . . . books are her friends.

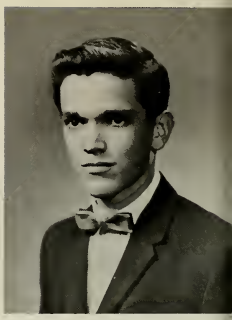

MIRIAM E. HERSHEY
January 14, 1943
Elvin and Martha Hershey
Lancaster, Pennsylvania
General
Quiet and reserved . . . shows thoughtful kindness . . . pals with Joyce Shaub.

JACOB S. HESS
June 1, 1943
Jacob G. and Mary Hess
Route 6
Lancaster, Pennsylvania
General
Enjoys debates . . . interested in education . . . no likes for small cars.

JOSEPH W. HESS
January 18, 1944
Joseph H. and Ruth F. Hess
Gettysburg Pike
Mechanicsburg, Pennsylvania
Commercial
"Do I have to get out of bed?" . . . enjoys a hearty laugh . . . keen sense of friendliness.

JOHN W. HESS
March 1, 1943
Richard and Mildred Hess
Route 1
Lititz, Pennsylvania
General
Dark hair and flashing eyes . . . takes life as it is . . . speaks slowly.

WILLIAM HESS
December 11, 1943
Clayton and Ruth Hess
Route 3
Manheim, Pennsylvania
General
Friendly "Bill" . . . antique collector . . . plans to get a flying license.

CARL L. HOOVER
February 10, 1943
Harlan M. and Virginia Hoover
Route 1
Elizabethtown, Pennsylvania
General
Well-groomed gentleman . . . nice to know . . . hates back-seat drivers.

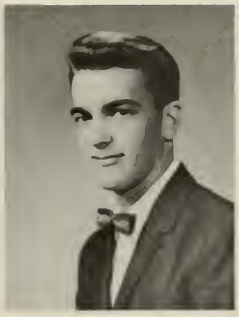

DOROTHY M. HORST
January 15, 1944
Paul M. and Elizabeth Horst
Route 2
Chambersburg, Pennsylvania
General
Good-natured and sympathetic . . . willing worker . . . likes week ends.

NORLENE S. HORST
January 17, 1944
William and Ella Horst
Chestnut Street
Gap, Pennsylvania
General
Tell Norlene; she'll listen! . . . enjoys Bible school teaching . . . likes music.

ANNA V. HOSTETTER
June 6, 1943
J. Virgil and Lois Hostetter
5216 Cochran Road
Beltsville, Maryland
General
Petite and neat . . . future with Home Economics . . . weekends aren't long enough.

MIRIAM EILEEN KEENER
November 6, 1942
Oliver and Doris Keener
Route 5
Harrisonburg, Virginia
General
Where there's excitement, there's Mim . . . our Virginia ridge runner . . . future "she-chef."

DORIS HOSTETTER
June 26, 1943
Donald and Pluma Hostetter
Route 1
Parkesburg, Pennsylvania
General
Blithe . . . peppery friendliness . . . enjoys playing the organ.

RUTH ANNA KAUFFMAN
June 21, 1943
Ammon and Sarah Kauffman
Route 2
Parkesburg, Pennsylvania
General
Good-natured and ladylike . . . excels in baking and cooking . . . sweet disposition.

VIRGIL R. KING
July 13, 1943
Frank R. and Lydia B. King
255 Lancaster Pike
Malvern, Pennsylvania
Academic
Sparks up debates . . . energetic leadership . . . likes intricate problems.

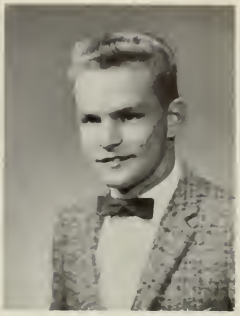

TITUS KURTZ
May 16, 1943
Harvey M. and Mary Kurtz
Route 2
Elverson, Pennsylvania
General
When's this class over? . . . future farmer . . . seldom in a hurry.

ELIZABETH G. LANDIS
June 30, 1943
Elam O. and Ruth Landis
Route 1
Manheim, Pennsylvania
Academic
Gives and takes teasing . . . people fascinate her . . . capable secretary.

MARTHA GRACE LANDIS
August 11, 1943
Jacob B. and Grace C. Landis
Route 3
Lititz, Pennsylvania
Academic
Guards our moneybag . . . sweet and sincere . . . her eyes speak volumes.

J. MERVIN LANTZ
June 1, 1943
Elam G. and Iva Lantz
Box 63
Ronks, Pennsylvania
Commercial
Neat, quiet gentleman . . . despises dull moments . . . basketball fan.

ROY LAPP
May 18, 1943
Leroy and Anna Mary Lapp
Gap, Pennsylvania
General
Short and easygoing . . . jaunty walk . . . strong conviction for Fords.

STEPHEN LEATHERMAN
August 15, 1942
John and Catharine Leatherman
1190 Gypsy Hill Road
Lancaster, Pennsylvania
General
Outdoor man . . . likes African life . . . high jump contestant.

RUTH ANNA LEAMAN
June 28, 1943
Bartram and Ruth Leaman
Route 1
Denver, Pennsylvania
Academic
Horseback rider . . . poised and graceful . . . enjoys any angle of music.

CAROL J. LEFEVER
July 6, 1943
P. Mylin and Emma Lefever
Route 2
Andover, New York
General
Conservative in words . . . enjoys climbing southern N.Y. Mts.

DALE H. LEFEVER
June 20, 1943
Harold and Mary Lefever
Route 1
Lititz, Pennsylvania
General
Mechanically minded . . . detests homework . . . future farmer.

GALEN H. LEHMAN
May 18, 1943
Arthur F. and Beulah Lehman
Route 6
Chambersburg, Pennsylvania
General
Genuine "shutter bug" . . . loves wild life . . . nice to know.

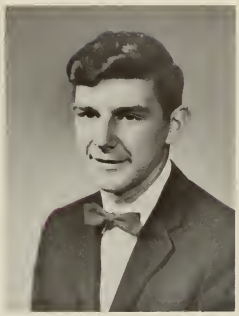

JAMES L. LEONARD
April 24, 1943
Leslie and Iva Leonard
Route 2
Lewistown, Pennsylvania
General
Born comedian . . . enjoys weekends . . . energetic tennis player!

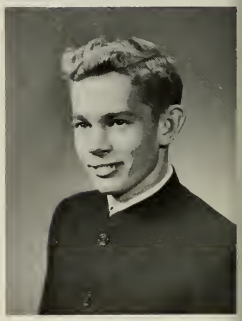

RHODA JANE LONGACRE
September 30, 1943
Daniel K. and Miriam R. Longacre
Route 1
Spring City, Pennsylvania
Commercial
Reserved? . . . deep-set opinions . . . agrees with Reba on spiders!

DALE MARTIN
October 21, 1943
Harvey and Helen Martin
Route 5
Chambersburg, Pennsylvania
General
Suave gentleman . . . tennis fan . . . loaded with tricks!

REBA MAE LONGENECKER
June 4, 1943
J. Howard and Pearl M. Longenecker
Route 1, Box 352A
Elizabethtown, Pennsylvania
Commercial
Takes life seriously . . . million-dollar smile . . . commercial ambitions.

DELBERT EUGENE MARTIN
January 7, 1943
Russell and Lois Martin
Route 2
Hagerstown, Maryland
Bible
Title runner . . . well-informed . . . gentleman . . . future welder.

HENRIETTA R. MARTIN
February 7, 1943
John and Elmeda Martin
Route 1
New Holland, Pennsylvania
General
Sunny smile . . . easily excited . . . amusing storyteller.

JOANNE LOUISE MARTIN
July 26, 1943
Ezra M. and Edith Martin
Route 1
Ephrata, Pennsylvania
General
Owns a unique giggle . . . reliable friend . . . good homemaker.

JOHN R. MARTIN
October 28, 1943
Aldus and Mary Martin
Route 6
Hagerstown, Maryland
Academic
Those intelligent speeches! . . serious-minded . . . fine artistic tastes.

J. MARIE MARTIN
July 17, 1943
Clarence H. and Mary E. Martin
Route 2
Sinking Spring, Pennsylvania
Academic
Small and neat . . . scholastic abilities . . . ready for excitement.

MARY JANE MARTIN
April 11, 1943
Walter H. and Mary C. Martin
Route 1
East Earl, Pennsylvania
Commercial
Peaches and cream complexion . . . friendly to all . . . future secretary.

RHODA MARTIN
January 25, 1943
Titus and Edna Martin
Route 1
Bird in Hand, Pennsylvania
Commercial
"Let's ban tests!" . . . seldom heard . . . capable secretary.

WESLEY S. MAST
November 18, 1943
Jacob and Ada Mast
Route 2
Elverson, Pennsylvania
Agriculture
Competent 4-H steer handler . . . tops in tenor . . . mature outlook.

SUSAN MARTIN
December 14, 1942
Noah Z. and Susanna Martin
Route 1
Lititz, Pennsylvania
Commercial
All out for Spanish . . . literary masterpiece . . . lives her beliefs.

DALE MELLINGER
January 16, 1944
Paul B. and Florence E. Mellinger
Route 2
Willow Street, Pennsylvania

Not Graduating

Guitar player . . . likes sports.

M. LOIS MELLINGER
November 11, 1943
Abram and Mable Mellinger
Route 3
Ephrata, Pennsylvania
Academic
Good conversationalist . . . high achievements . . . loves to write.

MARTHA M. MELLINGER
August 13, 1943
Jacob and Bertha Mellinger
Box 26
Souderburg, Pennsylvania
General
Cute laugh . . . gets a bang out of anything . . . ladylike qualities.

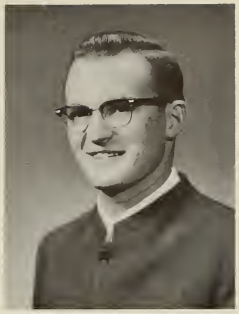

HAROLD W. METZLER
June 12, 1942
John and Elsie Metzler
Route 2
Manheim, Pennsylvania
General
Future farmer . . . those blushes! . . . sincere friendliness.

BETTY MILLER
May 10, 1943
Lester and Mary Miller
Route 1
Oxford, Pennsylvania
General
Does her share—plus! . . . full of energy . . . sincere Christian.

ANN LUCILLE MOHLER
April 9, 1943
Ralph and Martha Mohler
14 Church Street
Ephrata, Pennsylvania
General
Short of stature . . . swift of foot . . . future pulse-taker.

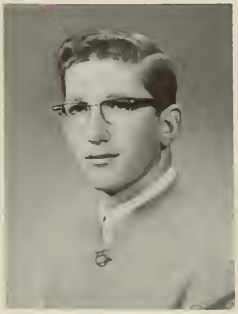

J. GLENN MILLER
May 23, 1943
Charles H. and Dorothy W. Miller
Route 1
Dover, Pennsylvania
General
Studious and conscientious . . . quick at ping-pong . . . bookkeeping fan.

JANICE MAXINE MILLER
June 9, 1943
Mervin R. and Mary K. Miller
Route 1, Box 69
Bainbridge, Pennsylvania
General
Concerned with lessons . . . slow and cautious . . . handy with a needle.

EDWIN A. MOSHIER
September 22, 1943
Aaron E. and Fannie Moshier
35 Church Street
Lowville, New York
General
Genuinely thrilled by music . . . guitar fan . . . set for Goshen.

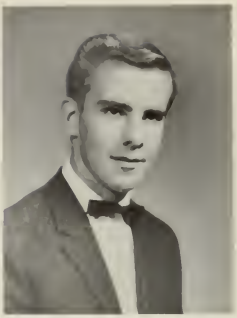

S. CHARMAINE MURPHY
July 28, 1943
Lawrence Clair and Ella Mae Murphy
815 South Spruce Street
Elizabethtown, Pennsylvania
General
Loquacious, original "spark plug" . . . anticipates being an R.N.

J. ROBERT MUSSER
July 24, 1943
Charles H. and Lavina B. Musser
Route 2, Box 413
Lancaster, Pennsylvania
Agriculture
Likes to travel . . . doesn't enjoy calisthenics . . . future farmer.

DOROTHY E. MYER
August 15, 1943
Enos B. and Martha H. Myer
Route 1
Quarryville, Pennsylvania
Commercial
Extremely sincere and reliable . . . future secretary . . . thinks for herself.

NAOMI H. MYER
April 18, 1943
Paul B. and Ruth Myer
Route 1
Quarryville, Pennsylvania
Commercial
Neat, dainty lady . . . full of fun . . . friends—Janet, Lois, Henrietta.

TWILA DAWN NAFZIGER
January 29, 1944
Ira and Sara Nafziger
1201 Lampeter Road
Lancaster, Pennsylvania
General
Interested in children . . . likes traveling . . . has a flashing smile.

KENNETH M. NISSLEY
November 5, 1943
Paul E. and Esther B. Nissley
Route 1
Bainbridge, Pennsylvania
Academic
Talented tenor . . . gentlemanly . . . athletically inclined.

BLANCHE A. NEWSWANGER
July 15, 1943
Ray H. and Alice S. Newswanger
506 Weir Road
Chester, Pennsylvania
Bible
Trustworthy . . . peppy and energetic . . . drives a "nifty 55."

NANCY L. NISSLEY
October 1, 1943
Clarence R. and Martha G. Nissley
Route 2
Lititz, Pennsylvania
General
Lively sprite on the basketball court . . . sweet personality . . . alto.

NANCY M. NISSLEY
July 30, 1943
Lloyd E. and Ella C. Nissley
Route 2
Elizabethtown, Pennsylvania
General
Ladylike . . . red hair—but serene temperament! . . . VS interests.

RICHARD LANDIS NISSLEY
February 24, 1942
David B. and Ruth E. Nissley
2018 Old Philadelphia Pike
Lancaster, Pennsylvania
General
Debate fan! . . . coin collector . . fond of history.

RUTH ANN NOLT
October 7, 1943
Amos M. and Grace B. Nolt
South Jacob Street
Mount Joy, Pennsylvania
General
Main interest—people! . . . outdoor enthusiast . . . high ambitions.

JAMES R. RANCK
March 11, 1943
Robert H. and Pauline E. Ranck
2531 Marietta Avenue
Lancaster, Pennsylvania
Academic
Abundance of "gray matter" . . . great teaser! . . . courteous.

H. RICHARD SAUDER, JR.
February 20, 1943
H. Richard and Ruth K. Sauder
Route 2
New Holland, Pennsylvania
Academic
Electronic whiz . . . enjoys classical music . . . plans to go to E.M.C.

RUTH H. REED
April 20, 1943
George M. and Anna B. Reed
Route 2
Honey Brook, Pennsylvania
Academic
All-round athlete . . . cultured tastes . . . leadership abilities.

NAOMI RUTH SAUDER
April 14, 1943
Daniel and Edna Hershey Sauder
Route 2
Ephrata, Pennsylvania
Commercial
Tall blonde . . . efficient typist . . . a smile for everyone.

MIRIAM LOUISE SENSENIG
December 2, 1943
Leroy M. and Martha E. Sensenig
Route 3
Ephrata, Pennsylvania
Commercial
Good sport . . . loves to read . . . displays a pleasing personality.

RUTH ANNA SENSENIG
November 3, 1942
Wilmer W. Sensenig
Route 3
Ephrata, Pennsylvania

Not Graduating

Reserved . . . interested in Sunday schools . . . likes challenges.

RACHEL M. SHANK
July 30, 1943
Glenn and Mae Shank
Route 1
Chambersburg, Pennsylvania
General
Lively . . . contagious laugh . . . "shutter bug" for *Laurel Wreath*.

JOYCE L. SHAUB
March 26, 1943
Andrew H. and M. Shaub
Route 1
Millersville, Pennsylvania
General
Always cheerful . . . dreads pop quizzes . . . secretarial ambitions.

DOROTHY ANN SHENK
October 18, 1942
Ray and Clara W. Shenk
Route 4, Box 257
Elkridge 27, Maryland
General
Well-informed . . . logical thinker . . . interested in flying saucers.

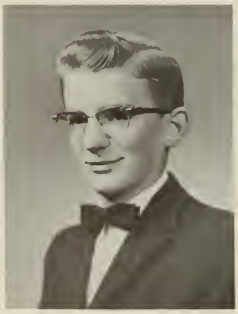

JOHN W. SHERTZER
June 16, 1943
Amos W. and Ethel G. Shertzer
5 Pleasant Drive
Lancaster, Pennsylvania
Academic
Capable chorister . . . livens Bible Doctrine classes . . . braved solid geometry

RUTH H. SIEGRIST
January 18, 1943
Jason and Catharine Siegrist
Route 6
Lancaster, Pennsylvania
General
Interested in VS . . . quiet and gentle-natured . . . music lover.

IDA MAE SHIRK
February 9, 1945
Walter and Martha Shirk
Route 1
Gordonville, Pennsylvania
Academic
Expressive . . . thrives on chemistry lab . . . always ready for Christian service.

FAYE IRENE STAUFFER
August 1, 1945
A. Landis and Mary Jane Stauffer
Route 1
Paradise, Pennsylvania
General
Peppy personality . . . loves housework and driving . . . "Oh, not a snake!"

MARGARET BENNER STAUFFER
December 10, 1945
Clayton and Orpha Stauffer
Route 1, Snyder Avenue
Phoenixville, Pennsylvania
General
Friendly to all . . . enjoys being the dorm seamstress . . . never at a loss for words.

MARTINE BENNER STAUFFER
December 10, 1945
Clayton and Orpha Stauffer
Route 1, Snyder Avenue
Phoenixville, Pennsylvania
Domestic Science
Efficient and studious . . worthy of confidence . . . wastes no love on diets.

MARY JANE STEFFY
October 29, 1943
Chester and Elizabeth Steffy
Route 2
Lancaster, Pennsylvania
General
Tall . . . teaches active primaries . . . "Nice basketball shot, Mary Jane!"

ANNA MARY STOLTZFUS
October 28, 1943
Christ and Elizabeth Stoltzfus
Route 1, Box 191
Kinzers, Pennsylvania
General
Domestic inclinations . . . future factory worker . . . reservation melts quickly.

LOIS STOLTZFUS
January 23, 1943
Leroy S. and Alta Stoltzfus
148 South Maple Avenue
Leola, Pennsylvania
General
"Car trouble again?" . . . good Bible school teacher . . . co-operative.

GERALD LEE STONER
February 8, 1943
Andrew and Esther Stoner
Route 1, Box 168
Bainbridge, Pennsylvania
Academic
Son of Demosthenes . . . master of jokes . . . second year as class president.

E. LORETTA STOLTZFUS
October 19, 1943
Mrs. Miriam Stoltzfus
Route 2
Coatesville, Pennsylvania
Commercial
Fun loving . . . always in tune socially . . . capable worker

DONALD H. STRICKLER
February 10, 1942
Frank R. and Jenny Strickler
Route 1, Box 23
Hershey, Pennsylvania
Donald and his faithful camera! goes out of his way for anyone . . . energetic.

MARLIN E. SWARTZENTRUBER
September 23, 1942
Mark and Ella Swartzentruber
Greenwood, Delaware
General
Could live without spinach! . . drives a blue Volkswagen . . polite.

BARBARA S. THOMAS
August 25, 1943
B. Harold and Dorothy Mae Thomas
528 South Queen Street
Lancaster, Pennsylvania
General
Lively personality . . . says the unusual . . . pet word, "darling."

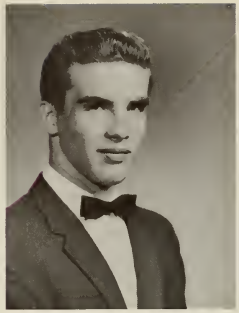

DONALD RAY THOMAS
December 4, 1943
Jacob N. and Ida Thomas
2266 Hampden Place
Bronx 68, New York
Academic
Loyal to New York City . . . future M.D. . . . capable vice-president.

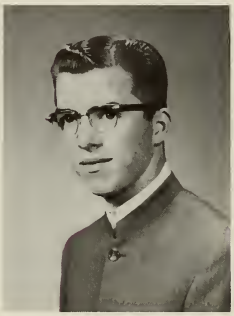

MELVIN H. THOMAS
May 20, 1943
David N. and Edith Thomas
Route 6, Box 415
Lancaster, Pennsylvania
Commercial
Student Forum helmsman . . . exact and precise . . . top quality tenor.

DENNIS R. UMBLE
October 17, 1943
Harold M. and Lena Umble
Atglen, Pennsylvania
General
6 feet 1 inch short! . . . sparks the basketball court . . . fluid posture.

J. CLAIR WEAVER
October 7, 1943
Lester T. and and Helen R. Weaver
Route 2
Columbia, Pennsylvania
General
Never gropes for words . . . pure tenor . . . interested in missions.

SUSAN L. UMBLE
August 18, 1943
Willis and Blanche Umble
Route 1
Parkesburg, Pennsylvania
Commercial
Jolly . . . spectrum spectacular . . . is a good expressionist.

NORMA JANE WEAVER
September 7, 1942
Paul and Norma Weaver
Route 2
Ephrata, Pennsylvania
General
Enjoys her humorous experiences of marketing . . . quiet friendliness.

REBA WEAVER
February 5, 1943
Aaron and Lydia Weaver
Route 2
Manheim, Pennsylvania
General
"Buenas dias!" . . . good pianist and guitar player . . . likes weekends.

SUSAN E. WEAVER
December 8, 1943
Joseph and Etta Weaver
Route 1
East Earl, Pennsylvania
Academic
Mischievous and witty . . . lively conversationalist . . . bookworm.

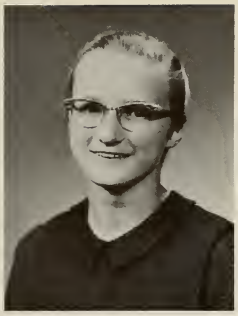

ANNA W. WENGER
July 17, 1943
Michael N. and Jennie S. Wenger
Route 4
Lititz, Pennsylvania
General
Headed for Home Ec. training at E.M.C. . . . likes children . . . seldom heard.

WILMER RAY WENGER
March 18, 1943
Mrs. Miriam E. Wenger
76 Greenfield Road
Lancaster, Pennsylvania
Academic
All-round gentleman . . . seen often with "John" . . . college bound.

JEAN MYERS WHISLER
May 20, 1943
Amos and Florence Whisler
Route 3
Elizabethtown, Pennsylvania
Commercial
Tall and dignified . . . office lady . . . has a famous blush.

ROBERT R. WYBLE
June 23, 1943
Paul S. and Margaret Wyble
Route 2
New Holland, Pennsylvania
Agriculture
Capable bass . . . keeps the ball rolling . . . gentleman.

DARLENE WISSLER
March 30, 1943
Roy and Martha Wissler
235 East Front Street
Lititz, Pennsylvania
Academic
Full of energy . . . optimistic . . . tennis? Yes! . . . knows a good joke.

CONSTANCE I. YODER
September 19, 1942
J. Otis and Isabelle K. Yoder
Homestead Hill, Route 2
Harrisonburg, Virginia
General
Loyal Southerner . . . makes knitting needles fly . . . jovial.

EDNA MAE YODER
September 19, 1943
Samuel and Esther Yoder
Route 1, Box 298
Snow Hill, Maryland
General
Worthy aspirations . . . interested in others . . . future nurse or teacher.

LEON C. YOST
July 7, 1943
Ray S. and Irene Yost
Route 2
Quarryville, Pennsylvania
General
Original wit . . . drawling voice . . . beware Leon and his camera!

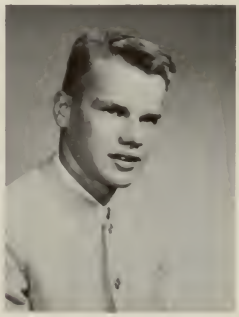

EILEEN ZIMMERMAN
November 13, 1943
D. Martin and Leila Zimmerman
Route 1
East Earl, Pennsylvania
General
A true friend . . accordion player . . . hates noisy alarm clocks.

ETHEL ZIMMERMAN
May 19, 1943
Noah W. and Alice S. Zimmerman
Route 3
Mechanicsburg, Pennsylvania
General
Jolly . . . be sociable—Ethel will like you . . . neat seamstress.

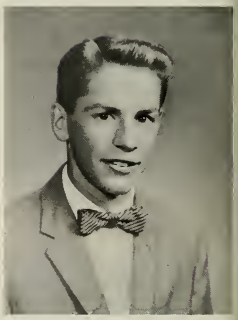

LEVI B. ZIMMERMAN
March 21, 1943
Harry and Grace Zimmerman
427 South Enola Drive
Enola, Pennsylvania
Commercial
Efficient business manager . . . unique speaking voice . . . sports addict.

RUTH R. ZIMMERMAN
December 3, 1943
Clayton M. and Katie Zimmerman
Route 1
Ephrata, Pennsylvania
Commercial
Gregarious . . . possesses a sense of humor . . . speaks Pennsylvania Dutch.

Class Song

Joyce Erb — Edwin Moshier

Strength from thee is all our plea;
Emp - ty ves - sels now are we.
Oh what love on Cal - va - ry!
Now in youth we shall pre - pare

Naught we have but comes from Thee.
Fill us full with strength from Thee.
Oh the debt we owe to Thee!
In the cause of Christ to share

For Thy serv - ice will - ing - ly,
Give us work and help us choose,
Hum bly bow - ing we would ask,
Eager ly wait - ing what He asks,

Our talents for Thy task shall be.
Our talents for Thy task to use.
"Use ev'ry tal - ent for Thy task."
Christ all our tal - ents for Thy tasks.

Oh Lord, Our Tal - ents for Thy task

Dedication Song

Constance I. Yoder C. I. Y.

Our Tal - ents Lord, are all for Thee, Ac - cept them now we pray.
May each of us come hum - b - ly Our debt of love to pay.
Large though Thy task, we fol - low on Thy lead - ing of our way.

That we may be Thy work - ers true, And fol - low in Thy way.
And each his life and heart pre - sent To glo - ri - fy Thy name.
Give each the strength to daunt - less be Go for - ward day by day.

So let our lives be use - ful Lord. We of - fer Thee our best
So that our thank - ful - ness we show, And we be - gin to ask--
As we sail out up - on life's sea, Our Sav ior at the mast.

In pay - ment for the debt we owe, Our Tal - ents for Thy Task.
For oth - ers needs and not our own. Our Tal - ents for Thy Task.
We all now want to ded - i - cate Our Tal - ents for Thy Task.

OUR EXPERIENCES AS

UNDERCLASSMEN

As underclassmen—
one, two, three years to go.
They came,
Expectant, wondering, eager.
New faces to learn,
New friendships to make,
Ready to study.
A feeling of beginning and then a
Plunge headlong into the routine
of school life.
Harder assignments . . . themes
. . . projects . . . tests.
But also the easier side of life—
Weekends, socials, vacations.
A growth,
Spiritually,
Mentally,
Physically.
As underclassmen—
Always another school year to
Look forward to.

JUNIORS

OFFICERS . . .

PRESIDENT
Lewis Leaman
VICE-PRESIDENT
John Shenk
SECRETARY
Ruth Ann Good
TREASURER
Marlene Weaver

ADVISERS . . .

Arnold J. Moshier
Elton G. Moshier
Charles B. Longenecker

Barge, Lois Barthel, Catherine Beiler, Vida Boll, Mary Jane Book, Rhoda Boyden, Effielow Buckwalter, Robert

Campbell, Joanne Clymer, Martha Dhansis, Joseph Eberly, Mary Ebersole, Donna Eby, Mark

Erb, David Forwood, Rebecca Fretz, Rachel Garber, Arlene Garber, Joyce Glick, Carolyn

JUNIORS . . . Learning to think for themselves . . .

Good, Ruth Ann Graybill, Allen Graybill, Thelma Groff, Harold Groff, Miriam Groff, Norma

Harnish, Robert Hart, Dervin Haynes, Theo Herr, Anna Lois Herr, Franklin Herr, Miriam

Hershey, Carol Hertzler, Doris Hess, Janet Hess, Rhoda Hostetter, Anna R. Hostetter, Dwane Howard, Frances

Huber, Mary Ellen Hurst, Paul Kauffman, Chester Kauffman, Regina Keener, Eugene Keener, Evelyn Keener, Velma

King, Joy Kreider, Mary Jane Kurtz, Arlene Kurtz, Rodella Kurtz, Salome Lamp, Fred

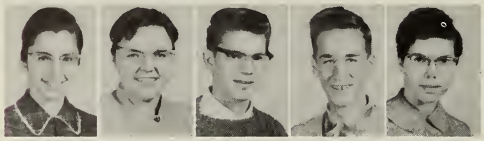

Landis, Lois Lapp, Darlene Leaman, Glenn Leaman, Lewis Lefever, Vera

Promising talents peeping through mistakes . . .

Lehman, Gerald Lehman, Glenn Lehman, Ronald Mack, Elsie Martin, Arlene

Martin, Arvid Martin, Esther Martin, Lucille Martin, Nadine Martin, Phebe Mast, Anna

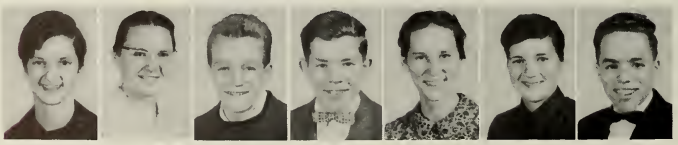

Mellinger, Phebe Metzler, Anna Lois Miller, Fred Miller, Glenn Miller, Judith Miller, Marian Murphy, Emmett

Myer, Dale Reed, Kenneth Reitz, Melvin Ressler, Cletus Ressler, Elvin Risser, Joan Rutt, Carl

Sauder, Anna Sauder, Marian Sensenig, Mary E. Shank, Mary Beth Shenk, John Shenk, Nancy

Shirk, Harold Showalter, Lorraine Shreiner, John Siegrist, Betty Souder, Fern

Choosing careers . . . our seniors!

Stauffer, Barbara Stoltzfus, Charity Stover, Minnie E. Umble, Betty Lou Weaver, Elizabeth

Weaver, Ella Mae Weaver, Marlene Weaver, Nelson Webb, Patricia Wenger, Elaine Wenger, Paul

Whisler, Gerald White, James Yeager, Galen Yoder, Illva Yoder, Velma Zimmerman, Nancy Zook, Verna

SOPHOMORES

OFFICERS . . .

PRESIDENT
Melvin Weaver
VICE-PRESIDENT
Blair Seitz
SECRETARY
Julia Shreiner
TREASURER
Mae Mast

ADVISERS . . .

Myron S. Dietz
M. Stanley Kreider
Omar E. Eby

Arlene Beiler Mary Ann Beiler Stanley Benner Lois Boll Ruth Ann Breneman

Henry Buckwalter

Anna Mary Charles

Robert Charles

Paul Clugston

Mervin Eby

Mary Alice Erb Ruth Ann Eshbach John Fox Miriam Frey Carol Gehman

SOPHOMORES . . . Ready for anything new . . .

Rachel Gehman Kenneth Gochnauer Barbara Good Joyce Good Earl Groff

Glenn Herr

Sharon Hershey

Anna Mae Hess

David Hess

Elsianne Hess

Elwood Hess Sue Ellen Hess Janet Horning Elton Horst Linford Horst

Elva Huber Paul Kennel John Kling Jay Kreider Lloyd Kreider

Richard Landis Elam Lantz Alta Lapp Jean Lefever Lois Lefever

Pauline Lefever Roscne Lefever Carolyn Martin Leon Martin Nelson Martin

Carefree air of freedom . . . conscientious . . .

Mae Mast Dorcas Metzler Glenn Metzler Ellen Miller Janet Miller

John Miller Ruth Anna Miller Luke Mosemann Nancy Moyer Julia Mull

Donald Nauman Elvin Peifer Anna Ranck Janet Ranck Erma Reed

Marian Sauder Blair Seitz Helen Sensenig Lois Ellen Shank Doris Shenk

Elvin Shertzer Mary Shertzer Julia Shreiner Donald Siegrist Ray Siegrist

Joyce Smoker Alta Stauffer Fannie Stoltzfus George Stoltzfus John Stoltzfus

Eager for knowledge . . . respecting "elders."

Ronald Stoltzfus Rachel Stover Anna Mary Thomas Mary Umble Donald Warfel

Arlene Weaver Cleo Weaver Eunice Weaver Melvin Weaver Rosene Weaver

Roy Wenger Melanie Yoder Raymond Youndt Erla Zimmerman Laban Zimmerman John Zook

FRESHMEN

OFFICERS . . .

PRESIDENT
James Thomas
VICE-PRESIDENT
Clyde Stoltzfus
SECRETARY
Lois Shreiner
TREASURER
Carolyn Martin

ADVISERS . . .

Martha F. Mosemann
Calvin E. Shenk
J. Clarence Garber

Beiler, Elsie Beiler, Mildred Beiler, Sherrill Blank, Doris Boyden, Clemmie

Brown, Malcolm Brubaker, Ruth Bucher, Marilyn Burkholder, Rachel Charles, James

Enck, Miriam Engle, Wilbur Erb, Harry Felpel, Glenn Frey, Richard

FRESHMEN . . . Brave new path . . . diligent . . .

Garman, Lois Gehman, Isaac Gehman, John H. Glick, James Gochnauer, Carl

Good, Jane Good, Leon Good, Ray Graybill, Clyde Hess, Elvin

Hostetter, Donna Huber, Elva Jean Hurst, Anna Ruth Kauffman, Nedra Kennel, Joan M.

Kennel, Larry King, Pearl Kling, Elizabeth Kreider, Charles Kreider, Frederick

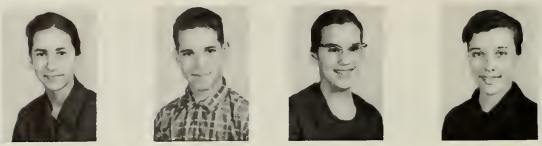

Kreider, Ruth Landis, Lester Landis, Ruth Ann Lapp, Jean

Lapp, Virginia Leaman, James Leaman, Kenneth Lefever, Allon Lefever, Ernest

Making multitudes of friends . . . learning

Martin, Carolyn Martin, Melvin Mast, Linda Mellinger, Carol Morrison, Elwood

Moyer, Elsie Myer, Everett Nafziger, Joyce Nafziger, Ralph

Nolt, Louise Reed, Irene Ressler, Mary Jane Rideout, Lorne Sangrey, Nelson

Sauder, Marvin Sensenig, Mark Sensenig, Mary Shank, James Shank, Ruth

Shaub, Jay Shreiner, Lois Siegrist, David Siegrist, Harold

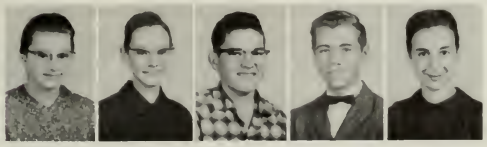

Siegrist, Marie Snader, Joyce Stauffer, Elvin Stoltzfus, Clyde Stoner, Janet

Widening horizons . . . wrestling with algebra!

Stover, John Strong, Carole Thomas, James H. Thomas, James R. Thomas, Paul

Umble, Gerald Umble, Nancy Weaver, Barbara Weaver, Ellen

Weaver, Faye Wert, James Yoder, Judith Zimmerman, Nancy Zimmerman, Paul

OUR EXPERIENCES WITH

FACULTY

Busy men and women
Schedules,
Meetings,
Assignments,
Meeting youth and its problems.
Each is different,
Interesting
And interested in us
Giving to us
The lessons they have learned.
Sharing their convictions.

NOAH G. GOOD
2180 Mill Stream Road
Lancaster, Pennsylvania
Minister
B.S., Elizabethtown College
M.S., University of Pennsylvania
Candidate for Ed.D., University of Pennsylvania
Spanish and German

Brother Good has a wide range of knowledge and experience. He has traveled to Europe and the Holy Land. His scope of knowledge includes science and languages. His experience in language ranges from preaching in German to dreaming in Spanish! Brother Good's adaptability will find him hoeing his garden or sitting at his desk solving intricate schedule problems. His versatility has found him a diversity of hobbies. His humor is seen when one of his animal friends visits a language class.

AMOS W. WEAVER
Route 1
Ronks, Pennsylvania
Minister
Bible

Brother Weaver, our principal, has many responsibilities besides his pastoral duties. This year he taught two sections of Bible Survey, and helped the student pastor by counseling with the freshmen. He expresses his concerns and challenges us to high ideals in his chapel messages. Brother Weaver understands youth and finds working with them very rewarding. In the summer he enjoys gardening. He also finds the keyboard very inviting and relaxing.

Brother Weaver is a well-informed man who has gained his knowledge through his own study.

CLYDE B. STONER
2130 Hobson Road
Lancaster, Pennsylvania
B.S., Elizabethtown College
M.Ed., Temple University
Typewriting and Bookkeeping

Brother Stoner, possessor of a quiet and pleasant personality, enlightens his students with his friendliness. He encourages the passer-by with his cheerful smile; and he lifts his students' spirits with his keen, but dry sense of humor. His goal calls for perfection, neatness, and excellent work from all his commercial students.

CLAYTON L. KEENER
Refton, Pennsylvania
Minister
Missionary to Ethiopia and Somalia
B.S., Millersville State Teachers College
Problems of Democracy

Brother Keener was formerly a missionary to Ethiopia; his heart is now with these people.

He presents his concerns for the political, economic, and religious conditions of America in P.O.D. class.

Brother Keener is interested in youth and is usually smiling. He squeezes his six feet into an "Opel" to go to and from school.

J. IRVIN LEHMAN
Route 6
Chambersburg, Pennsylvania
Minister, Student Pastor
Bible Doctrine

Brother Lehman means to us a face wreathed with understanding smiles, a ready ear for all our problems, and a warm heart full of advice. We regret that this is Brother Lehman's last year with us, and we wish him God's richest blessings as he continues in His service.

JAMES R. BOMBERGER
152 New Haven Street
Mount Joy, Pennsylvania
A.B., Eastern Mennonite College
M.S., Temple University
English IV, Public Speaking
Laurel Wreath and *Mill Stream* adviser

H. RAYMOND CHARLES
Route 1
Lancaster, Pennsylvania
Minister
Bible Doctrine

Well-spent years of study being put to use . . .

MYRON S. DIETZ
Route 1
Hellam, Pennsylvania
B.S., Millersville State Teachers College
Graduate work, Temple University
General Science and World History

OMAR E. EBY
2176 Lincoln Highway East
Lancaster, Pennsylvania
A.B., Eastern Mennonite College
Short-term Missionary to Somalia
English, Art Club

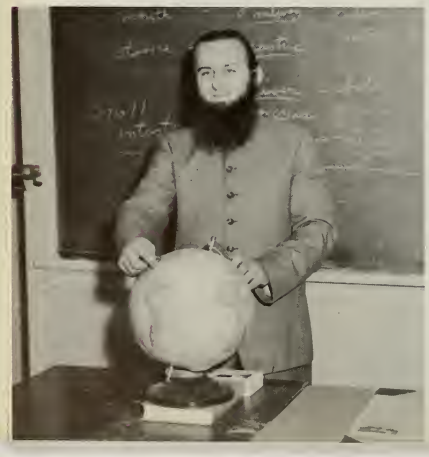

J. CLARENCE GARBER
Route 6
Lancaster, Pennsylvania
Undergraduate work at
Millersville State Teachers College
Agriculture I and II, Shop

JAMES HESS
1916 Lincoln Highway East
Lancaster, Pennsylvania
Missionary to Honduras
A.B. and Th.B., Eastern Mennonite College
Postgraduate work at University of North Dakota
Bible

Teaching eager minds—prodding some . . .

KEITH E. HUMMEL
2176 Lincoln Highway East
Lancaster, Pennsylvania
B.S., Eastern Mennonite College
Civics and Pennsylvania History, Problems of Democracy

EDWIN KEENER
Box 367, Route 1
Elizabethtown, Pennsylvania
B.S., Elizabethtown College
General Science, Physical Science, and Algebra I

LOIS G. KEENER
1090 Gypsy Hill Road
Lancaster, Pennsylvania
B.S., Elizabethtown College
Graduate work, University of Pennsylvania
Missionary teacher in Ethiopia
Business English

MARTHA G. KEENER
Refton, Pennsylvania
Millersville State Teachers College
Taught in the Ethiopia Blind School
Study Hall and Crafts

Learning varied personalities and backgrounds . . .

ELVA M. KRADY
613 South 48th Street
Philadelphia, Pennsylvania
A.B., Eastern Mennonite College
English, Charge of school store

JOHN R. KRAYBILL
Route 1
Elizabethtown, Pennsylvania
Elizabethtown College
Pennsylvania Permanent Standard Certificate
Arithmetic and Bookkeeping

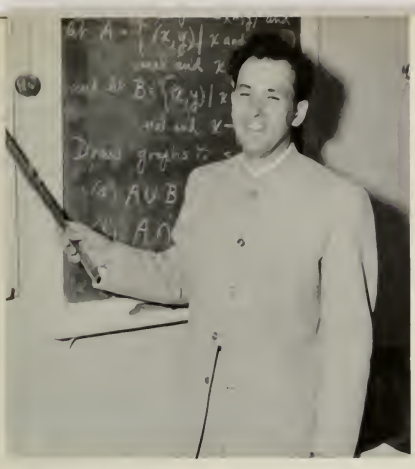

M. STANLEY KREIDER
2176 Lincoln Highway East
Lancaster, Pennsylvania
B.S., Eastern Mennonite College
Graduate work, Temple University
Case Institute of Technology
Mathematics

CHARLES B. LONGENECKER
225 Main Street
New Holland, Pennsylvania
A.B., Eastern Mennonite College
M.S., Cornell University
Biology

Sharing experience as teachers . . . discouragements . . .

MARTHA F. MOSEMANN
362 Atkins Avenue
Lancaster, Pennsylvania
Junior College, Eastern Mennonite College
Gregg Teacher's Certificate
Shorthand and Typewriting

ARNOLD J. MOSHIER
2126 Hobson Road
Lancaster, Pennsylvania
B.S., Eastern Mennonite College
Music and Boys' Health

ELTON G. MOSHIER
2176 Lincoln Highway East
Lancaster, Pennsylvania
B.S., Eastern Mennonite College
Graduate work, Temple University
Economics and American History

ELIZABETH H. NOLT
Route 2
Mount Joy, Pennsylvania
B.S., Eastern Mennonite College
Home Economics and Girls' Health

Learning with pupils . . . challenges crowning all . . .

JAMES M. SHANK
49 North Eastland Drive, Lancaster, Pennsylvania
Minister
Missionary to Tanganyika
B.S. and A.B., Eastern Mennonite College
Graduate work, University of London
Bible

LUKE J. SHANK
2002 Marietta Avenue
Lancaster, Pennsylvania
A.B., Eastern Mennonite College
Physics, Chemistry, and Physical Science

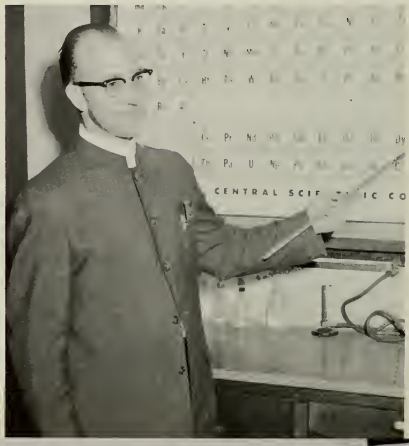

CALVIN E. SHENK
1919 Millport Road
Lancaster, Pennsylvania
B.R.E., Eastern Mennonite College
Graduate work, Temple University
Bible and Junior Business Training

A. GRACE WENGER
171 East Main Street
Bareville, Pennsylvania
B.S., Elizabethtown College
M.A., University of Pennsylvania
English

Exerting their personalities . . . watching new growth . . .

EDNA K. WENGER
171 East Main Street
Bareville, Pennsylvania
A.B., Elizabethtown College
M.A., University of Pennsylvania
English and Latin

WILLIAM E. LEAKEY
2176 Lincoln Highway East
Lancaster, Pennsylvania
Hall Manager

ROBERT WERT
Route 3
Manheim, Pennsylvania
Undergraduate work at
Eastern Mennonite College
Hall Manager and Boys' Health

JAMES GOOD
252 North Colony Road
Denbigh, Virginia
A.B., Eastern Mennonite College
Hall Manager and Boys' Health

Teaching spiritual lessons along with the rest . . .

MIRIAM E. WENGER
76 Greenfield Road
Lancaster, Pennsylvania
Girls' Health

ALTA HOOVER
269 East Main Street
Bareville, Pennsylvania
Matron and Girls' Health

ROSA Y. MOSHIER
2176 Lincoln Highway East
Lancaster, Pennsylvania
Librarian

MARIE L. SHENK
1919 Millport Road
Lancaster, Pennsylvania
Secretary in Dean's Office

New and familiar faces . . . reminiscing old times?

MERVIN LEAMAN
Route 1
Parkesburg, Pennsylvania
Secretary in Business Office

SUSAN LEAMAN R.N.
Route 1
Parkesburg, Pennsylvania
School Nurse, Dietitian

JANET HAUGLE
2024 Locust Street
Philadelphia 3, Pennsylvania
Reading teacher

SCHOOL BOARD

BOARD OF TRUSTEES

Chairman: James H. Hess
Vice-Chairman: Aaron M. Shank
Secretary: John R. Kraybill
Assistant Secretary: Ray S. Yost
Treasurer: Landis H. Brubaker
Elam S. Stoner
Clarence V. Groff
Lloyd M. Eby
Elmer D. Leaman
William S. Horst
Clarence H. Rutt
Paul H. Weaver
Amos W. Myer
Roy M. Brubaker
Joseph H. Hess
Jacob W. Nauman
Willis F. Detweiler
Ray J. Shenk

RELIGIOUS WELFARE COMMITTEE

Chairman: LeRoy S. Stoltzfus
Secretary: Clair B. Eby
David N. Thomas
Noah W. Risser (Emeritus)

Teachers are not always in classrooms giving lectures and tests; we sometimes meet them as people. Then we can better learn to know their ambitions, abilities, and even their convictions; and they become a part of us.

KITCHEN STAFF

Hattie Engle, Mable Kreider, Elizabeth Leaman, Edna Hershey, Alma Ranck.

Paul Lefever
Custodian

Samuel Siegrist
Assistant Custodian

OUR EXPERIENCES IN

CLASSES

We read . . .
History
Formulas
Assignments
Literature.

We write . . .
Solutions to problems
Formulas
Our thoughts.

We study . . .
Theories
Laws of nature and science
The Bible
History
Art.

Our experiences
in classes.

English and Literature Department

Language is basic. Through it men communicate their thoughts, emotions, deeds, desires, and business.

We learn to speak and write with polish and coherence. We learn rules, and exceptions for each rule. And then, when we have mastered these tools, we turn to literature and explore the recorded thoughts, aspirations, and deeds of mankind from the beginning.

Classes	Sections
English I	4
English II	5
English III	4
English IV	6
Public Speaking	3
Stylus	1

Foreign Languages Department

Besides our own native culture there are hundreds of others. To be able to communicate with and understand them we must first learn their language. We first learn the vocabulary and rules for assembling it into coherence. Then we read the literature and culture of the language.

We prepare for mission service, and we also prepare to learn from others who speak a language which was meaningless to us before.

Classes	Sections
Latin I	2
Latin II	1
Spanish I	2
Spanish II	1
German I	1
German II	1

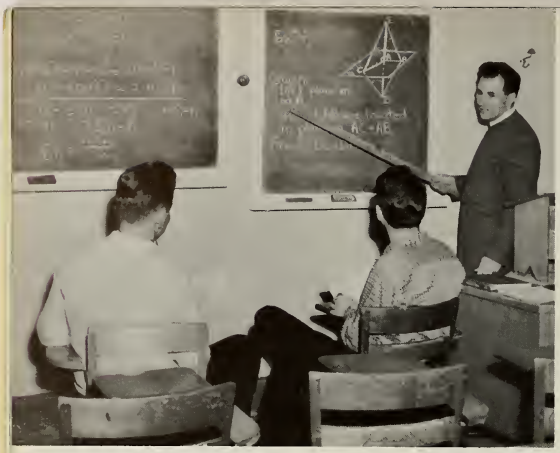

Science and Mathematics Department

"The earth is full of the glory of the Lord."
In the heavens:
Stars,
Planets,
Trillions of trillions of miles
In living things:
A blade of grass,
A tree,
An animal,
Man's body.

In atoms, molecules, viruses, and others too small to be seen.

In the laws of the universe.

We men try to discover and learn,
And always we find much more
that we do not know.

Classes	Sections
Biology	5
General Science	4
Physical Science	2
Chemistry	2
Physics	2
Bird Study	2
Nature Study	1
Algebra I	4
Algebra II	2
General Mathematics	3
Plane Geometry	1
Solid Geometry and Trigonometry	1
Mathematics Club	1

Social Studies Department

Man has always needed and had to live with other people. And there have always been problems.

We have studied the problems of the past and from them have gained understanding of the problems, crises, and challenges of the future.

Classes	Sections
Problems of Democracy	5
American History	4
World History	5
Civics and Pennsylvania History	4
Economics	2

Bible Department

The Bible is the most important thing in life.

Bringing us:
A knowledge of God and Christ,
Salvation,
Faith.

Teaching us:
God's plan for men,
Discipleship,
To be witnesses.

Our convictions are deepened,
Our dedications made more complete.

We are deeply thankful for these opportunities.

Classes	Sections
Bible Doctrine	5
Bible Survey	5
Old Testament Book Study	5
Bible Introduction and Bible Characters	1
New Testament Book Study	4
Personal Evangelism	3
Mennonite History	1
Bible Geography	1
Missions	1
Church History	1

Business Arts Department

We learn the language of business:
- Business Arithmetic,
- Shorthand,
- Business English.

We operate the machines:
- Typewriting,
- Accounting machines.

We meet the tasks:
- Budgets,
- Buying and selling,
- Administration.

We learn to fill our part in the world of business.

Classes	Sections
Shorthand I	1
Shorthand II	1
Typing I	1
Typing II	1
Bookkeeping I	1
Bookkeeping II	2
Personal Use Typing	2
Junior Business Training	2
Office Practice	7
Business English	2
Business Arithmetic	1
Personal Use Bookkeeping	2

Practical Arts Department

Many of us will be housewives, farmers, or tradesmen. There are many things we must learn to be able to do these things well also.

To be farmers, we must learn the science of soils, plants, and animal husbandry as well as many other skills.

To be housewives, we must learn the arts of cooking, sewing, decorating, and innumerable others.

To be craftsmen, we must learn the skills of our particular craft or trade.

We have attempted to learn these skills and thus increase our usefulness.

Classes	Sections
Home Economics I	2
Home Economics II	2
Crafts	2
Agriculture I	1
Agriculture II	1
Shop	1

SENIOR CHORUS

LADIES' CHORUS

ARNOLD MOSHIER, DIRECTOR

Music Department	Classes	Sections
Music is a language,	Music I	3
The language of the soul.	Music II	2
We listen and learn	Music Appreciation	1
We sing	Junior Chorus	1
for enjoyment	Senior Chorus	2
for worship	Men's Chorus	1
We learn	Ladies' Chorus	1
to sing		
to listen		
to enjoy		
to compose		
We praise Him of whom		
"The Heavens Are Telling"		

MEN'S CHORUS

JUNIOR CHORUS

CRAFTS

FIRST AID

BIRD STUDY

PUBLIC SPEAKING

ART

STYLUS

OUR EXPERIENCES IN

ACTIVITIES

We are always active,
  Though not in classes.
We have enjoyed times
  Of sharing experiences,
  Of participation in a group,
  Of recreation.

We learn
  Of others' weaknesses,
    and greater strengths,
  Of our abilities.

We gained
  Re-creation,
  A feeling of belonging
    to the group,
  A sense of values.

RECREATION COMMITTEE
Robert Wert, William Leakey, Elizabeth Nolt, Miriam Wenger, James Good.

VOLLEYBALL

Sportsmanship . . . teamwork . . cheering for losers . . .

BASKETBALL

FOOTBALL

SKATING

SOFTBALL

Gracefully accepting victory . . . escape from studies . . .

TRACK

TENNIS

Losing our selfish shells in genuine fun . . .

JUNIOR-
SENIOR
OUTING

SENIOR
WARM-UP

MILL
STREAM
OUTING

Learning to love and appreciate others . . .

GET-ACQUAINTED SOCIAL

HALLOWEEN SOCIAL

THANKS-GIVING SOCIAL

Lingering memories of former socials . . .

PRIZE-
WINNING
TAFFY

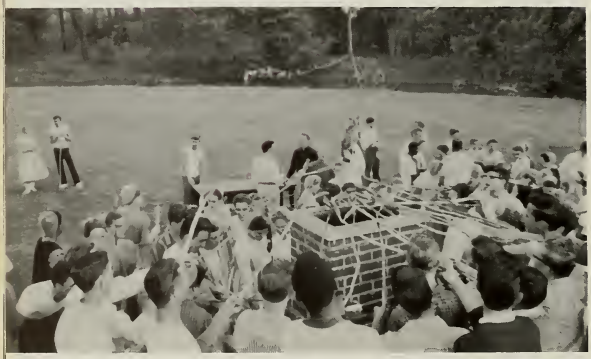

DORM
SOCIAL

CLASS
PARTIES

FISHING TRIP—Renewing old acquaintances

WASHINGTON TRIP—beautiful scenery . . .

Seeing important buildings and documents

WORK STAFF every three weeks . . . cleaning rooms

We learned by working . . .

Work staff,

Raking leaves,

Sweeping.

Menial tasks

Yet important.

Fannie Detweiler, Florence Benner, Joyce Erb, Charmaine Murphy

SENIOR QUARTETS

Wesley Mast, Kenneth Nissley, Henry Erb, Edwin Moshier

STAFF

LITERARY EDITOR—Lloyd Eby, EDITOR—Joyce Erb, ADVISER—James Bomberger, ART EDITOR—Lois Angstadt, BUSINESS MANAGER—Levi Zimmerman

Laurel Wreath

PHOTOGRAPHERS

Donald Strickler, Rachel Shank

TYPISTS

Fannie Detweiler, Janet Barge, Reba Longenecker

STAFF

ADVISER—James R. Bomberger, NEWS EDITOR—M. Lois Mellinger, ASSOCIATE EDITOR—Carl Rutt, LITERARY EDITOR—J. Marie Martin, FEATURE EDITOR—Virgil King, EDITOR IN CHIEF—L. Elaine Buckwalter.

Mill Stream

CLASS REPORTERS

Pearl King, Emmett Murphy, Susan Weaver, Lois Mellinger, Lois Lefever

PROOFREADERS

John Martin, Florence Benner, Janice Miller

STUDENT FORUM

To arouse a better school spirit
To bring dissatisfactions with their reasons before
the administration
To arrange activities and programs
To encourage courtesy, campus neatness
To promote good morals
To seek spiritual welfare for each student
through prayer
This is the purpose and goal of Student Forum.

—MELVIN H. THOMAS, *President.*

OUR EXPERIENCES ON

CAMPUS

OUR CAMPUS
is a natural paradise.
It is ideal
for biology hikes and study.
Through its beauties,
we are continually reminded
of the wisdom and beauty
of our Creator.
Our campus is continually
awarding us surprises . . .

In the winter, a thick frosting of snow . . .

Hurricane Donna brought new campus beauty . . .

Friendly chattering in the school store . . .

SCHOOL STORE

WELCOME CHOW BREAK

Buildings containing the secrets of many years

GIRL'S DORMITORY

FACULTY RESIDENCE AT CAMPUS EDGE

DAY STUDENTS—lining up their cars

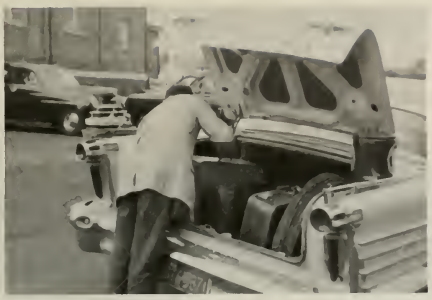

OUR EXPERIENCES IN THE

DORMITORY

One huge family.
Many members, each different.

We learned:
To live with others,
To appreciate each person,
To co-operate as a group.

We experienced:
Disagreements,
yet always quickly solved,
Genuine friendship,
Serious discussions,
Laughter.

We shall always treasure:
Enduring friendships,
The lessons we have learned.

DORM LIFE—food, fun, and fellowship . . .

Roaring hilarity . . . serious friendships . . .

Plenty of sisters and noise . . . long talks

Diligent study mingled with fun . . . preparation

Excitement and fun! Yes! but L.M.S. has taught us more than that. Here we lived in an environment where our relationship with God was given first place. Our daily routine began with a morning chapel session; and through Bible classes, prayer circles, and talks with Christian teachers, our minds were drawn to God each day.

OUR EXPERIENCES THROUGH

WORSHIP

Unto Thy temple, Lord, we come
With thankful hearts to worship Thee;
And pray that this may be our home
Until we touch eternity.

And dwell Thou with us in this place,
Thou and Thy Christ, to guide and bless.
Here make the wellsprings of Thy grace
Like fountains in the wilderness.

May Thy whole truth be spoken here;
Thy Gospel light forever shine;
Thy perfect love cast out all fear
And human life become divine.

—Robert Colyer.

Last fall Brother Noah Hershey held our revival services. We met challenges, and made commitments.

We appreciated the opportunities we had for giving public testimonies. One of these lasted until noon!

During this time each of us made a choice; if we chose to neglect choosing, that was also a choice. Not one of us can ever be the same again.

Morning and evening daily watch put us in tune to meet the challenges of the day. We realize that no amount of Christian training could substitute that personal communion with God.

DAY STUDENT PRAYER CIRCLE

One of the high lights of our experiences . . . Gradual growth . . . Fellowship . . . Learning to participate . . . Worship . . . Discussions of things which confront us . . . Accepting the convictions of others.

DORM CLASS PRAYER CIRCLES

SENIOR BOYS

SENIOR GIRLS

To grow through worship
Is to forget self
In adoration of Christ,
To cover the scars of sin
  with spiritual radiance,
To walk
  in the strength of conviction,
To serve
  from a commitment of love.

Our Talents for Thy Task

We saw . . .
The teeming cities steeped in crime,
Drunken confusion and lust;
A suppressed people, slowly coming to life,
Stir restlessly;
War-racked countries striving frantically
To assemble shattered fragments;
Gaunt faces offsetting bodies oppressed
To insensibility by hunger and poverty;
An old man tottering beneath his load,
Almost falling.

We heard . . .
The moans of a feverish, tossing body that
Longed for a cool hand to ease his torment;
The stumbling voices of adult "children"
Learning to read;
The spasmodic rumbling of bloody revolution;
Sobs of a heartbroken mother
Who just lost a wayward son;
The plea of the dark-skinned natives
Lifting their hands in desperate appeal,
"Is there no one to show us the Light?"
Weird rhythm of slinking pagan dances
Accented by the shrieks of a helpless victim,
Then—all was still.

We felt . . .
The tension between rejected races,
Prejudice and hate;
The quiet desperation of a faltering soul
Who hesitates—then jumps.
Tired backs of the twentieth-century slaves—
The migrants, who can't get ahead;
The frustration of those whose eyes and ears
Were sealed to this world;
The fear of millions trying to escape
Death, atomic warfare, and—themselves.

• • •

Our Creator's words rang through our ears,
What is done to the least of brethren
Is done unto me.

We said . . .
"Lord, use OUR TALENTS FOR THY TASKS."

—M. Lois Mellinger.

And now, our goal is forward, hand in hand with our Lord and Master. We will be going different ways, but each of us will ever remember these influences that have been second only to our homes in making us what we now are. We face the future confidently, knowing that we will face strife and chaos, we will wonder "Which Way Shall I Take?" But through all shines a bright beacon, and realizing that our chief duty is to tell the greatest story to the nations, we go on, using our talents for our Master's task.

INDEX

Students
Angstadt, Lois 10, 81, 96, 102, 108

Barge, Janet 10, 96, 104
Barge, Lois 49, 84
Barthel, Catherine 49
Beiler, Arlene 53
Beiler, Elsie 57
Beiler, Mary Ann 53
Beiler, Mildred 57
Beiler, Paul 10, 89, 91, 93, 112, 113
Beiler, Sherrill 57
Beiler, Vida 49, 82
Benner, Florence 10, 95, 97
Benner, Stanley 53
Blank, Doris 57
Boll, Lois 53
Boll, Mary Jane 49, 60
Bontrager, Leona 11
Book, Rhoda 49
Boyden, Clemmie 57
Boyden, Effielow 49, 109
Breneman, Ruth Ann 53
Brown, Malcolm 57, 98, 109
Brubaker, Ethel 7, 11, 82
Brubaker, Roy 11
Brubaker, Ruth 57
Bucher, Marilyn 57
Buckwalter, Henry 53
Buckwalter, L. Elaine 11, 84, 88, 94, 97
Buckwalter, Mary 12
Buckwalter, Robert 44, 79, 82
Burkhart, Kathleen 7, 12, 92
Burkholder, Rachel 57
Byler, John 12, 85

Campbell, Joanne 49
Charles, James 57
Charles, Robert 53
Chubb, Lois 12, 79, 90
Clugston, Paul 53
Clymer, Martha 49
Culhane, Sybil 13, 109

Dagen, Naomi 13
Detweiler, Fannie 13, 78, 84, 90, 95, 96, 108
Dhansis, Joseph 59, 98

Eberly, Mary 49
Ebersole, David 13, 84, 90, 91
Ebersole, Donna 49
Ebersole, Sarah 14, 90
Eby, Lloyd 14, 89, 96, 107, 113
Eby, Mark 49, 84
Eby, Mervin 53
Enck, Miriam 57
Engle, Wilber 57
Erb, David 49
Erb, Harry 57
Erb, Henry 7, 14, 93, 95, 106, 113
Erb, Joyce 14, 84, 95, 96, 102, 109
Erb, Mary Alice 53
Esbenshade, Geraldine 15
Eshbach, Dorothy 15
Eshbach, Ruth Ann 53

Felpel, Glenn 57
Forwood, Rebecca 49
Fox, John 53
Fox, Ruth 15
Fretz, Rachel 49, 60, 84, 85, 98
Frey, Miriam 53
Frey, Richard 57

Garber, Arlene 49, 109
Garber, Joyce 49, 108, 109
Garman, Lois 57
Gehman, Carol 53
Gehman, Isaac 57
Gehman, John Henry 57
Gehman, Lydia 15
Gehman, Rachel 53
Glick, Carolyn 49, 84
Glick, Karl 7, 16, 90, 106
Glick, L. James 57
Glick, Victor 16, 91, 94, 98, 106
Gochnauer, Carl 57
Gochnauer, J. Kenneth 53
Good, Barbara 53
Good, Donald 7, 16, 75, 81, 85
Good, Jane 57
Good, Joyce 53
Good, Leon 57
Good, Miriam 16
Good, Nancy 17, 93
Good, Ray 57
Good, Ruth Ann 48, 49, 85
Graybill, Allen 49
Graybill, Clyde 57
Graybill, Lois 17
Graybill, Thelma 49, 88
Graybill, William 17
Groff, Doris 17
Groff, Earl 53
Groff, Harold 49
Groff, Mary Jane 18
Groff, Miriam 49, 79, 82
Groff, Norma 49

Harnish, Daniel 18
Harnish, Esther 18, 78, 84, 88
Harnish, Robert 49
Hart, Dervin 49, 77
Haynes, Theo 49
Herr, Franklin 49
Herr, Glenn 53, 82
Herr, Lois 49
Herr, Miriam 49
Hershey, Carol 49
Hershey, Cleo 19, 87
Hershey, Doris 19, 84
Hershey, Doris 19, 88
Hershey, J. Donald 19
Hershey, J. Kenneth 19, 87, 113
Hershey, Kathryn 19, 88, 104
Hershey, Mary Ann 20
Hershey, Miriam 20, 92, 104
Hershey, Sharon 53
Hertzler, Doris 49
Hess, Anna Mae 53
Hess, David 53
Hess, Elsianne 53
Hess, Elvin 57
Hess, Elwood 53
Hess, Jacob 20, 90
Hess, Janet 49
Hess, John 20, 84, 92, 113
Hess, Joseph 21, 106
Hess, Rhoda 49
Hess, Sue Ellen 53
Hess, William 21, 92, 104
Hoover, Carl 21, 113
Horning, Janet 53
Horst, Dorothy 21, 84, 108
Horst, Elton 53
Horst, J. Linford 53
Horst, Norlene 22, 82, 90
Hostetter, Anna 22, 90, 108

Hostetter, Anna Ruth 49
Hostetter, Donna 57
Hostetter, Doris 22
Hostetter, Dwane 49
Howard, N. Francis 49, 108
Huber, Elva 54
Huber, Elva Jean 57
Huber, Mary Ellen 50
Hurst, Anna 57
Hurst, Paul 50

Kauffman, Chester 50
Kauffman, Nedra 57
Kauffman, Regina 50, 75, 82
Kauffman, Ruth Anna 22
Keener, Eugene 50, 60, 79
Keener, Evelyn 50
Keener, Miriam 23, 85
Keener, Velma 50, 82, 84
Kennel, Joan Marie 57
Kennel, Larry 58
Kennel, Paul 54
King, Joy 50, 82
King, Pearl 58, 97
King, Virgil 23, 78, 88, 90, 92, 94, 97, 106
Kling, Elizabeth 58
Kling, John 54
Kreider, Charles 58
Kreider, Frederick 58
Kreider, Jay L. 54
Kreider, J. Lloyd 54
Kreider, Mary Jane 50, 98
Kreider, Ruth 58
Kurtz, Arlene 50, 82, 84
Kurtz, Rodella 50
Kurtz, Salome 50, 75
Kurtz, Titus 7, 23, 78, 84

Lamp, Fred 50
Landis, Elizabeth 8, 9, 23, 88, 92, 104
Landis, Lester 58
Landis, Lois 50, 79
Landis, Martha 9, 24
Landis, Richard 54
Landis, Ruth Ann 58
Lantz, Elam 54
Lantz, J. Mervin 24, 91, 94, 113
Lapp, Alta 54
Lapp, Darlene 50
Lapp, R. Jean 54, 58
Lapp, Roy 24, 84
Lapp, Virginia 58
Leaman, Glenn 50
Leaman, James 58
Leaman, J. Kenneth 58
Leaman, Lewis 48, 50
Leaman, Ruth Ann 25, 84, 85
Leatherman, Stephen 25, 92
Lefever, Allon 58
Lefever, Carol 7, 25, 109
Lefever, Dale 25, 113
Lefever, Ernest 58
Lefever, Jean 54
Lefever, Lois 54, 84, 97
Lefever, Pauline 54
Lefever, Rosene 54
Lefever, Vera 50
Lehman, C. Ronald 50
Lehman, Galen 7, 25, 107, 113
Lehman, Gerald 50
Lehman, Glenn 50
Leonard, James 26, 75, 88, 89, 92, 101, 106

Longacre, Rhoda 7, 26, 85, 89, 108
Longenecker, Reba 26, 88, 93, 96, 108

Mack, Elsie 50
Martin, Arlene 50
Martin, Arvid 50, 98
Martin, Carolyn (Fr.) 56, 58
Martin, Carolyn (Soph.) 54, 60, 88, 109
Martin, Dale 26, 91, 92
Martin, Delbert 7, 27, 91
Martin, Esther 50
Martin, Henrietta 27
Martin, J. Melvin 58
Martin, Joanne 27
Martin, John 27, 78, 84, 90, 91, 97, 107
Martin, Leon 54
Martin, L. Lucille 50
Martin, Marie 28, 84, 97, 108, 109
Martin, Mary Jane 28
Martin, Nadine 50, 60
Martin, Nelson 54
Martin, Phebe 50
Martin, Rhoda 28, 93
Martin, Susan 28, 88
Mast, Anna 50
Mast, E. Mae 52, 54
Mast, Linda 58
Mast, Wesley 29, 90, 93, 95, 107
Mellinger, Carol Ann 58
Mellinger, Dale 29, 113
Mellinger, Martha 29, 84, 90, 104
Mellinger, M. Lois 29, 84, 88, 92, 97, 104
Mellinger, Phebe 50, 60, 89
Metzler, Anna Lois 50
Metzler, Dorcas 54
Metzler, Glenn 54
Metzler, Harold 30, 84, 113
Miller, Betty 30, 109
Miller, Fred 50
Miller, Glenn 30
Miller, Janet 54
Miller, Janice 30, 89, 97, 108
Miller, John 54
Miller, Judith 50
Miller, L. Ellen 54
Miller, L. Glenn 50, 85
Miller, Marian 50
Miller, Ruth Anna 54
Mohler, Ann 31, 84, 90
Morrison, Elwood 58
Mosemann, Luke 54
Moshier, Edwin 31, 84, 93, 106, 107
Mover, Elsie 58
Mover, Nancy 54, 60, 85
Mull, Julia 54
Murphy, Emmett 50, 89, 97
Murphy, S. Charmaine 31, 84, 86, 92, 95, 98
Musser, J. Robert 31
Myer, Dale 51
Myer, Dorothy 7, 32, 84, 88, 89, 108, 109
Myer, Everett 58
Myer, Naomi 32

Nafziger, Joyce 58
Nafziger, Ralph 58, 60
Nafziger, Twila 32
Nauman, Donald 54
Newswanger, Blanche 32, 94, 108, 109
Nissley, Kenneth 33, 86, 93, 95, 107
Nissley, Nancy L. 33, 88, 92, 104
Nissley, Nancy M. 33, 89, 90, 108, 109
Nissley, Richard 33, 113
Nolt, Louise 38
Nolt, Ruth Ann 34, 82

Peifer, Elvin 54

Ranck, Anna 54
Ranck, James 34, 113
Ranck, Janet 54
Reed, Erma 54
Reed, Irene 58
Reed, Kenneth 51
Reed, Ruth 34, 86
Reitz, Melvin 51
Ressler, Cletus 51
Ressler, Elvin 51, 84
Ressler, Mary Jane 58
Rideout, Lorne 58
Risser, Joan 51, 84
Rutt, Carl 51, 94, 97

Sangrey, Nelson 58
Sauder, Anna 51, 52, 60
Sauder, H. Richard 35, 84, 87, 90, 93
Sauder, Marian J. 51, 55
Sauder, Marian R. 55
Sauder, Marvin 58
Sauder, Naomi 34, 88
Seitz, Blair 52, 55, 107
Sensenig, Helen 55
Sensenig, Mark 59
Sensenig, Mary Esther 51
Sensenig, Mary L. 59
Sensenig, Miriam 35, 90
Sensenig, Ruth Anna 35, 89
Shank, James 59
Shank, Lois Ellen 55
Shank, Mary Beth 51, 89
Shank, Rachel 35, 75, 96, 109
Shank, Ruth 59
Shaub, Jay 59
Shaub, Joyce 36, 88, 92
Shenk, Doris 55
Shenk, Dorothy 36, 77, 88, 108
Shenk, John 48, 51, 87
Shenk, Nancy 51
Shertzer, C. Mary 55
Shertzer, Elvin 55
Shertzer, John 36, 78
Shirk, Harold 51
Shirk, Ida 36
Showalter, Lorraine 51, 60
Shreiner, F. Lois 47, 56, 59
Shreiner, John 51, 105
Shreiner, Julia 52, 55, 60, 86
Siegrist, Betty 51
Siegrist, David 59
Siegrist, Harold 59
Siegrist, J. Donald 55
Siegrist, Marie 59
Siegrist, Ray 55, 84
Siegrist, Ruth 37, 84
Smoker, Joyce 55
Snader, Joyce 59
Souder, Fern 51
Stauffer, Alta 55, 109
Stauffer, Barbara 51
Stauffer, Elvin 59
Stauffer, Faye 37, 88
Stauffer, Margaret 37, 92, 108, 109
Stauffer, Martine 37, 89
Steffy, Mary Jane 7, 38, 85, 88, 109
Stoltzfus, Anna Mary 38
Stoltzfus, Charity 51
Stoltzfus, Clyde 56, 59, 60
Stoltzfus, Fannie 55
Stoltzfus, George 55, 98
Stoltzfus, John W. 55, 60
Stoltzfus, J. Ronald 55
Stoltzfus, Lois 38, 93
Stoltzfus, Loretta 38, 92, 108
Stoner, Gerald 8, 9, 39, 88, 91
Stoner, Janet 59
Stover, John 59
Stover, Minnie Esther 51
Stover, Rachel 55, 60
Strickler, Donald 39, 92, 96, 106
Strong, Carole 59
Swartzentruber, Marlin 39, 91, 113

Thomas, Anna Mary 55
Thomas, Barbara 39, 98
Thomas, Donald 9, 40, 106
Thomas, James H. 56, 59
Thomas, James R. 59
Thomas, Melvin 40, 88, 91, 98
Thomas, Paul 59

Umble, Betty Lou 51
Umble, Dennis 40, 81
Umble, Gerald 59, 75
Umble, Marian 55, 109
Umble, Nancy 59, 98
Umble, Susan 40

Warfel, Donald 55
Weaver, Arlene 55, 60, 108
Weaver, Barbara 59
Weaver, Cleo 55
Weaver, Elizabeth 51, 84
Weaver, Ella Mae 51, 108, 109
Weaver, Ellen 59
Weaver, Eunice 55
Weaver, Faye 59
Weaver, J. Clair 41, 91
Weaver, J. Nelson 51, 89
Weaver, L. Marlene 48, 51, 84
Weaver, Melvin 52, 55
Weaver, N. Jane 41, 104
Weaver, Reba 41
Weaver, Rosene 55
Weaver, Susan 41, 84, 85, 92, 93, 97, 98, 104
Webb, Patricia 51
Wenger, Anna 42, 104
Wenger, Elaine 47, 51, 84, 108
Wenger, Paul 51
Wenger, Roy 55
Wenger, Wilmer 42, 78
Wert, James 59
Whisler, Gerald 51
Whisler, Jean 42, 88
White, James 51
Wissler, Darlene 42
Wyble, Robert 43, 84, 113

Yeager, Galen 51
Yoder, Constance 43, 85, 108, 113
Yoder, Edna Mae 43, 94
Yoder, Ilva 51
Yoder, Judith 59
Yoder, Melanie 55, 104
Yoder, Velma 51, 84, 88
Yost, Leon 43, 91, 106, 113
Youndt, Raymond 55

Zimmerman, Erla 55
Zimmerman, Ethel 44, 85, 89, 108
Zimmerman, G. Eileen 44, 82
Zimmerman, Laban 55, 60
Zimmerman, Levi 44, 89, 91, 93, 96, 107, 113
Zimmerman, Nancy 59
Zimmerman, Nancy J. 51, 109
Zimmerman, Paul 59
Zimmerman, Ruth 44
Zook, John 55
Zook, Verna 51

Faculty

Bomberger, James R. 9, 61, 64, 88, 92, 93, 94, 96, 97

Charles, H. Raymond 64

Dietz, Myron S. 52, 60, 61, 64

Eby, Omar E. 52, 64, 84

Garber, J. Clarence 56, 65, 73
Good, James 70, 73, 85, 86
Good, Noah G. 62

Hess, James 65
Hoover, Alta 61, 70, 73, 89
Hummel, Keith E. 65, 73

Keener, Clayton L. 63
Keener, Edwin 61, 65
Keener, Lois G. 66
Keener, Martha G. 66, 84
Krady, Elva M. 66, 73, 102
Kraybill, John R. 66
Kreider, M. Stanley 52, 67, 73, 78

Leakey, William 69, 73, 86
Leaman, J. Mervin 71
Leaman, Susan 71
Lehman, J. Irvin 61, 73
Longenecker, Charles B. 48, 61, 67

Mosemann, Martha F. 56, 61, 67
Moshier, Arnold J. 48, 67, 83, 95
Moshier, Elton G. 48, 61, 68, 73, 84, 88
Moshier, Rosa I. 71, 73, 88

Nolt, Elizabeth H. 68, 82, 86

Shank, James M. 68
Shank, Luke J. 9, 68, 78, 92
Shenk, Calvin E. 56, 61, 69
Shenk, Marie 71
Stoner, Clyde B. 63

Weaver, Amos W. 62
Wenger, A. Grace 69, 84
Wenger, Edna K. 61, 69
Wenger, Miriam E. 9, 61, 70, 83, 85, 8
Wert, Robert 70, 73, 86, 94, 107

ACKNOWLEDGMENTS

James R. Bomberger, our adviser

Paul Peel and staff of Peel's Studio of Lancaster for their excellent photography.

National Publishing Company of Philadelphia for their beautiful cover.

Mennonite Publishing House of Scottdale for their splendid printing.